

Delaware Valley Branch AALAS Newsletter

April 2014

Table of Contents

DVB Commercial Members.....	2
Calendar of Events.....	3
April Meeting Information.....	4
Reports & Announcements.....	5-16
- Board & Committee Members	6-7
2014 Tribbranch Meeting	22-25
Student Research Paper.....	27
AALAS Learning Library.....	30
Advertiser Application.....	31
Membership Application.....	32

Meeting Announcement

April 9, 2014

Johnson & Johnson

5:30 Technical Session

Reginald Hoyt - Pennsylvania Woodrats

7:30 General Session

Rebecca Huges– Husbandry Aspects of Working with
the PA Woodrats

RSVP by April 2nd to Erin Vogelsong

erin.vogelsong@drexelmed.edu



2014 DVB Commercial Members

a-tune software Inc.	Innovive Inc
Actuated Medical, Inc.	Labex of MA, Inc.
Allentown, Inc.	Life Science Products, Inc.
Ancare Corporation	Marshall Bioresources
Animal Care Training Services	Millbrook Labs
Animal Specialties and Provisions	NuAire, Inc.
BASi	Purina LabDiet
Beta Star of R-V Industries, Inc.	Shepherd Specialty Papers
Bio-Serv	Systems Specialties, Inc.
Charles River	Tecniplast USA
Colcom, Inc.	The Gramercy Company LLC
Covance Research Products	Theseus Professional Services, LLC
Drexel University College of Medicine	Thoren Caging Systems
Edstrom Industries Inc.	Total MRO, LLC
ETC Sterilization Systems	Tri-State Biomedical, Inc.
Harlan Laboratories, Inc	World Courier



Calendar of Events

Branch Meetings

April 9th, 2014 Johnson & Johnson

May TBA

Meetings of Interest

2014

04/9-11 Annual LAMA Meeting - Scottsdale, AZ

05/1-2 Quad Meeting - Mohegan Sun, CT

05/4-9 ILAM Meeting - Memphis, TN

NATIONAL MEETINGS (901)754 -8620 AALAS or info@aalas.org

10/19-23 2014- National AALAS Meeting - San Antonio, TX

11/1-5 2015 - National AALAS Meeting - Phoenix, AZ

10/30-11/3 2016 - National AALAS Meeting - Charlotte, NC

10/15-19 2017- National AALAS Meeting - Austin, TX

Additional events can be found at <http://www.azaalas.org/calendar.html>



Stephen J. Benigni

District Sales Manager

Allentown, Inc.

165 Route 526, PO Box 698
Allentown, NJ 08501-0698

609-259-7951

800-762-2243

Fax: 609-259-0449

Cell: 609-273-5522

sbenigni@allentowninc.com

www.allentowninc.com

Ancare
Better Products. Better Science.

2647 Grand Avenue

P.O. Box 814

Bellmore, NY, 11710

800.645.6379

516.781.0755

Fax: 516.781.4937

www.ancare.com

Nancy McCormick

Sales Representative

nancy@ancare.com

Phone/Fax: 484-593-0730

April 9th, 2014 Meeting Information

Johnson & Johnson

5:30 Technical Session

Reginald Hoyt - Pennsylvania Woodrats

7:30 General Session

Rebecca Huges– Husbandry Aspects of Working with the PA Woodrats

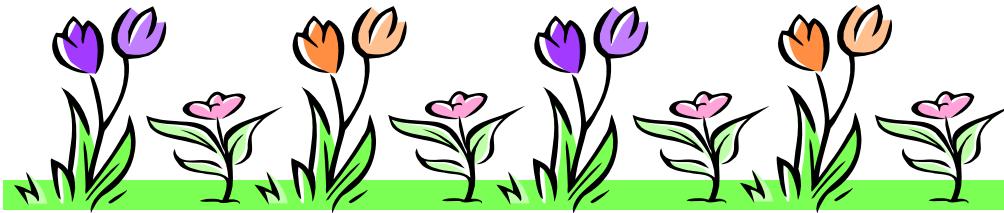

Directions to Johnson & Johnson

Welsh and McKean Road, Springhouse PA 19002

Johnson & Johnson Pharmaceutical Research & Development, LLC

Welsh & McKean Roads

Spring House, PA 19477

Directions from Philadelphia International Airport to Spring House J&JPRD

From Airport, follow signs to 476E to Plymouth Meeting

Take 476 to Pennsylvania Turnpike East to Exit 339 - Fort Washington

Proceed on Route 309 North to Spring House/Norristown Exit

Turn left at light onto Norristown Road

Turn right onto McKean Road

Drive past Rohm & Haas Entrance to J&JPRD - Centocor entrance

Follow the signs to visitors parking

Directions from Raritan, NJ to Spring House J&JPRD

Head south on Route 202 for 44 miles

Turn left on Route 309 Southeast for 3 miles

Take jug-handle for Route 63 East and cross over Route 309

Turn right onto McKean Road

Turn left into facility

Follow signs for visitors parking

DVB Presidents Message

Greetings DVB AALAS Members!

Well I don't know about you but this record snowy winter weather has got me anxious for the spring, which is but a few weeks away! This time of year is filled with many industry organizations preparing for annual meetings such as PRIM&R in Denver, Colorado, the 30th Annual LAMA/ATA Meeting in Scottsdale, Arizona, and the TriBranch Symposium in Atlantic City in June. As a matter of fact, TriBranch is still looking for presentations and posters! Please consider going to the website <http://tribranch.org/ataglance14.html> and submitting an abstract, what you have to share with others is more valuable than you think!

As you know, we had to cancel our February DVB AALAS Meeting due to an unpredictable but impending snow storm which eventually dropped more than 8 inches of snow in our area. Fortunately, our host GlaxoSmithKline was more than happy to reschedule the meeting for March 12th. Dr. Emily Miedel from the University of Pennsylvania will present on "*The Complexities of Social Housing USDA Covered Species*", a topic you will not want to miss! Also at this meeting, we plan to recognize all our technicians for International Technician Week, which was February 4 – 8th. We hope your institution took some time to recognize & thank you for all your dedication too!

As I wind down my term as your President, I am reminded it is this time each year we are looking at our talented members and hoping to identify future leaders of the Delaware Valley AALAS Branch. Have you considered running for a position within DVB AALAS? If so, there are several open positions, they include President Elect, Nominations Chair and Treasurer. If you are interested, please reach out to Ashleigh Bone: Ashleigh_bone@merck.com or Stephany Alvarez: sxa5026@gmail.com. There are many committee opportunities as well, please reach out to Britannia Robinson (britr@upenn.edu), 2014-2015 DVB AALAS President directly, if you are interested in joining one of our many committees!

Finally, just a reminder to block off your calendars for our April 9th meeting which will be held at Johnson & Johnson and the May Meeting which will include an exciting bowling event for our membership – details will be shared soon!

In your service, Pam



2013-2014 DVB AALAS Officers

President

Pam Straeter
Work: 609-258-6003
Fax: 609-258-1252
straeter@princeton.edu

President Elect

Britannia Robinson
Work: 215-898-2432
Fax: 215-573-9998
britr@upenn.edu

Secretary

Lisa Panchella
Work: 215-707-5677
Fax: 215-707-9100
Lisa.panchella@temple.edu

Awards Co-Chair

Stacy Pratt
Work: 215-652-6009
Fax: 215-993-5955
Stacy_Pratt@merck.com

Publicity and Membership

Denise DiFrancesco
Work: 215-898-3782
Cell: 215-239-7665
Fax: 215-573-4735
Difrancesco@wistar.org

Program Co-Chair

Erin Vogelsong
Erin.vogelsong@drexelmed.edu

Immediate Past President

Heather Loveless
Cell: 267-239-6841
hloveless.dvbaalas@gmail.com

Nominating Chairs

Ashleigh Bone
ashleigh_bone@merck.com
Stephany Alvarez
sxa5026@gmail.com

Treasurer

Carol Burns
Work: 215-652-1108
Fax: 215-652-4691
Carol_burns@merck.com

Awards Co-Chair

Tania Hanna
tvc@exchange.upenn.edu

Sunshine Fund

Carol Burns
Work: 215-652-1108
Fax: 215-652-4691
Carol_burns@merck.com

Program Co-Chair

Nancy McCormick
nancy@ancare.com

2013-2014 DVB AALAS Officers

Technician Branch Representative

Leah Schmidt

Work: 215-746-8190

Fax: 215-746-8245

schmidtl@pobox.upenn.edu

Counselor

Bill Clark

Work: 215-804-0144

bill@animalspecialties.biz

Counselor

Ann Dinkel

ann@altdesign.com

Counselor & Historian

Deb Benner

Work: 215-804-0144 ext. 12

Fax: 215-804-0148

deb@animalspecialties.biz

Public Awareness & Regulatory Chair

Francis Karani

Work: 302-831-4911

Cell: 302-983-2470

fkarani@UDel.edu

AALAS Learning Library

Richard Huneke

Work: 215-762-7970

Fax: 215-762-7449

rickhuneke@hotmail.com

Education Chair

To Be Announced

District II Trustee

Denise DiFrancesco

Work: 215-898-3782

Cell: 215-239-7665

Fax: 215-573-4735

Difrancesco@wistar.org

District II Trustee

Deyanira Santiago

Work: 215-746-5624

Fax: 215-573-9438

deyanira@upenn.edu

Alternate Trustee

Laura Mistretta

Work: 703-967-3394

laura.mistretta@covance.com

Newsletter Editor

Melissa Hostrander

Work: 215-652-8075

newsletter.dvbaalas@gmail.com

DVB Website

Lisa Panchella

Work: 215-573-0790

Fax : 215-573-9438

harms@upenn.edu

2016 Tribbranch Chair

Denise DiFrancesco

Difrancesco@wistar.org

WHAT YOU NEED TO KNOW

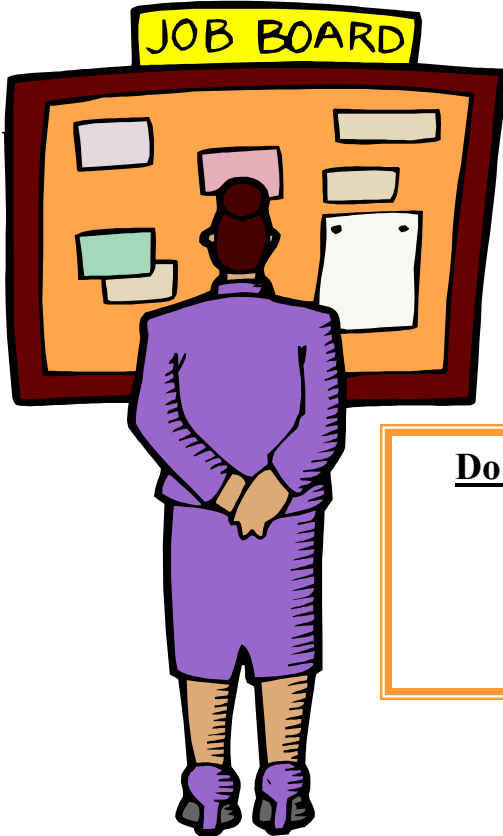

Looking for a Job ?
Check out the Job Board on the website
<http://www.tribranch.org/dvbjobs.html>

Do you have a newsletter submission or suggestion?

Deadline for the May newsletter is March 28th !



Randy MOSELEY LAM, LAM
regional sales director, east
Cell: 404-488-1181 • E-Mail: ramosely@tecnplast.com



charles river
accelerating drug development. exactly.

BETH LOTOCKI, MLAS, MT(ASCP)
Mid Atlantic Account Manager

251 Ballardvale Street, Wilmington, MA 01887
Main: 215.860.1760 • Mobile: 215.801.9168
beth.lotocki@crl.com • www.criver.com

CHARLES RIVER
LABORATORIES
Research Models and Services

TYRONE ROBINSON
Regional Sales Manager

251 Ballardvale Street, Wilmington, MA 01887
Main: 215.364.3684 • Fax: 215.364.8048
E-mail: tyrone.robinson@crl.com

Trustee Report

Please nominate someone deserving today!

Send nominations to Stacy Ly & Tania Hanna.

(Stacy_Ly @merck.com & tvc@exchange.upenn.edu)

Purina Pro-Lab Award

Description / Purpose: This award is presented annually to a person who is primarily responsible for the day-to-day husbandry of laboratory animals.

Award: Plaque and \$150 gift card. Additionally, Purina will donate \$50 to the AALAS Foundation in the award recipient's name.

Nominee Qualifications / Criteria: The candidate must:

- a. Have daily contact with animals of one or more species in the form of handling, feeding, watering, changing bedding, etc.
- b. Demonstrate positive attitude toward the welfare of the animals.
- c. Demonstrated performance excellence.
- d. Demonstrate the pursuit of knowledge in field of laboratory animal care.
- e. Innovative approaches to animal husbandry related problems should be cited.
- f. All considerations being equal, candidates having current membership in the local AALAS Branch or National AALAS will be selected.
- g. Supervisory responsibilities and formal degrees are not important considerations.

Allentown Facility Manager/Supervisor Award

Description / Purpose: This award is presented annually to a facility manager / supervisor in recognition of their efforts and achievements in the field of laboratory animal management.

Award: Plaque and \$250 honorarium.

Nominee Qualifications / Criteria: The candidate must:

- a. Be a facility supervisor or manager (departmental managers or supervisors are not eligible).
- b. Be a member in good standing of the DVB AALAS branch.
- c. Should actively participate in animal technicians and/or branch affairs.
- d. AALAS certification is preferred, but not mandatory.

Animal Specialties and Provisions, LLC Technical Service Award

Description / Purpose: This award is presented annually to a person who is primarily responsible for the day-to-day technical care and handling of laboratory animals or whose responsibilities support the functioning of the animal facility. Examples may include a person who is responsible for carrying out the duties of a study (dosing, weighing, necropsy, laboratory, etc.), or who is primarily responsible for animal health (breeding, surgery, health monitoring/treatment) or a person whose activities are critical in the day to day functioning of the animal care program.

Award: Plaque and \$250 honorarium

Nominee Qualifications / Criteria: The candidate must:

- a. Be working in the field of laboratory animal science
- b. Have daily contact with laboratory animals or provide laboratory support for research protocols and/or animal health programs or provide logistical support that allows the animal care program to achieve its goals.
- c. Demonstrate positive and pro-active attitude toward animal health and welfare.
- d. Demonstrate pursuit of knowledge in the field of laboratory animal science.
- e. Be a member in good standing of the DVB branch of AALAS.

TotalMRO Veterinarian of the Year Award

Description / Purpose: This award is offered annually for outstanding accomplishment by a Veterinarian who is active in the DVB AALAS community.

Award: Plaque and \$200 honorarium

Nominee Qualifications / Criteria: The candidate must:

- a. Be a Laboratory Animal Veterinarian.
- b. Be an active member of DVB AALAS in good standing.
- c. Demonstrate involvement in DVB AALAS.
- d. Demonstrate interest in the improvement of care, quality, and environment of animals used in biologic and medical research.
- e. Contribute to and/or accomplished in education, training, or animal care in the field of lab animal science.

The Bio-Serv Enhancement or Improvement of Animal Welfare Award

Description / Purpose: This award is presented annually to a person who has exhibited a positive impact to enrich, enhance, or improve the lives of animals or the environment they work in regards to animal welfare.

Award: Plaque and \$150 honorarium

Nominee Qualifications / Criteria:

- a. Candidate has enriched the lives of the animals they work with.
- b. Has enhanced the living environment for the animal colonies they work with.
- c. Has positively impacted research and the morale of the animal care staff with improvements.
- d. Has displayed the 3 R's (Reduction, Refinement, and Replacement) in their plan for enhancement and improvement.
- e. Has reduced or eliminated distress or created other benefits for the animals they work with.
- f. Person nominated does not need to be a member of DVB AALAS, but must be **within the Delaware Valley area.**



Take A Closer Look
At **Bio-Serv**

Focused on your success:

- Animal Diets
- Enrichment Products
- Medicated Diets and Treats
- Critical Care Products
- Enrichment Program Consultation
- Custom Formulation Services
- Certification Services
- Irradiation Services

800-996-9908 • www.bio-serv.com • ISO 9001:2008

DVB ACTS Training and Education Award

Description / Purpose: This award will be presented annually to a person whose primary job responsibility involves training and education within the field of laboratory animal science and who is dedicated to promoting animal welfare through training and education. The purpose of the award is to promote the sharing of skills and knowledge with colleagues through training and educational opportunities.

Award: Plaque and \$250 honorarium

Nominee Qualifications / Criteria: The candidate must:

- a. Be a DVB AALAS member in good standing.
- b. Have training and/or education as their primary job responsibility.
- c. In addition, one or more criteria should be met:
 - i. Demonstrated positive benefit to nominee's institution or peers as a result of their dedication to training and education.
 - ii. Participation (attending, ideally volunteering or presenting) in outside activities that promote the advancement of training and education as well as the humane use of animals in research. Examples include:
 - Presenting at conferences or local meetings (TriBranch, National AALAS, etc)
 - Participation in educational opportunities locally (LASTS, DVB AALAS meetings)
 - Publication of training related articles (DVB newsletter, tech talk, industry journals)
 - Development of novel training initiatives
 - Public outreach
 - iii. Participates in training related organizations or committees (such as LAWTE, ASTD, etc) OR AALAS committees related to education (such as OLC, CRB, LASTS)



Technician Author Support Program (TASP)

Description / Purpose: To promote technician author involvement in local and national newsletters and to encourage technicians to submit abstracts to present at TriBranch and at the National AALAS meeting. DVB will sponsor one technician each year to attend the National AALAS meeting.

Award: Award plaque and up to \$2,500 to be used for trip to AALAS National meeting.

- a. The \$2,500 includes reimbursement that can be applied to the following:
 - Registration to AALAS meeting
 - AALAS workshops
 - Hotel Costs (Reservations can be made night prior to beginning of meeting.
 - Transportation costs: (mileage to be reimbursed at the current government rate) Parking and toll costs if car is driven or parked at airport.
 - Meals (up to whatever the government rate is for the particular site, excluding alcohol).
 - The winner is responsible for any personal costs outside of those mentioned above.
 - Receipts are needed for all reimbursements and must be submitted within 30 days of travel.
- b. Obligation of Recipient:
 - The awarded technician must agree to summarize the educational experience gained by attendance at the National Meeting and present a summary to either be published in the DVB-AALAS newsletter or presented at DVB meeting upon return.

Nominee Qualifications / Criteria: The candidate must:

- a. Be a DVB member (membership can be applied for at the time of article submission)
- b. Be currently working as a laboratory animal technician (animal care, cage wash, veterinary technician, research technician)
- c. Have authored an article or abstract that has been accepted by the appropriate agency (DVB AALAS newsletter, Tech Talk, scholarly journal, abstract for National meeting, TriBranch Symposium, or other laboratory animal related meeting).



Your work is worth it.

Jose Espinal, BBA, CMAR, LATG, ILAM - Account Manager

P.O. BOX 7971 • Haledon, NJ 07538

Mobile 646-305-2767

www.labdiet.com • E-Mail JEspinal@PurinaLabDiet.com



LabDiet® is a registered trademark of PMI Nutrition International, LLC.



Your work is worth it.

Sarah Roberts - Account Manager

P.O. Box 449 • Westfield, IN 46074

Mobile: 765.914.9618 • Fax: 651.234.8703

www.labdiet.com • E-Mail: SRoberts@landolakes.com



LabDiet® is a registered trademark of PMI Nutrition International, LLC.



Your work is worth it.

George Nugent - Director

PO Box 19798 • St. Louis MO 63144

Phone 636-742-6294 • Fax 636-742-6166

Mobile 314-422-2867

www.labdiet.com • E-Mail George.Nugent@PurinaLabDiet.com



LabDiet® is a registered trademark of PMI Nutrition International, LLC.



Your work is worth it.



PMI® LABDIET®

LABORATORY ANIMAL CARE COURSE

Receive your Laboratory Animal Care Course certification in a convenient NEW online format!

This internationally recognized course is designed for everyone working with small animals – from new employees to those advancing to the ALAT.

Visit www.pmi-lacc.com to efficiently learn the core principles of laboratory animal care!

- Includes 6 lessons
- Work at your own pace
- Grades reported immediately
- Certificate issued upon successful completion of the course
- Online payments accepted
- Total cost of enrollment is \$50

TO ENROLL:

Visit www.pmi-lacc.com today!

FOR MORE INFORMATION:

Contact Trida Lutman - 636.742.6295

Or info@labdiet.com

www.pmi-lacc.com

2014 PSBR Annual Essay Contest

Eligibility: All 7th-12th grade students in Pennsylvania, Delaware, and West Virginia including: public and private schools, home and cyber schools, and youth organizations.

Details: PSBR's Annual Essay Contest is divided into two separate contests – one for *7th & 8th graders* AND one for *High School students (9th - 12th graders)*.

- The essay contest is *FREE* to enter and consists of *CASH* prizes and an invitation to attend PSBR's annual awards dinner in May 2014.
- The contest recognizes students who demonstrate a superior understanding of bioscience research and the appropriate use of animals in biomedical research, and who can artfully communicate that understanding in writing.

Essays can be submitted via email to contests@psbr.org. This email address is being protected from spambots. You need JavaScript enabled to view it. (preferred method) or mailed to the PSBR office.

This year's submission deadline is 11:59pm on March 14, 2014



BIORESOURCES

Pam Huber
Customer Service Manager

Marshall BioResources
5800 Lake Bluff Road, North Rose, NY 14516 U.S.A.
Phone: 315.587.2295 Fax: 315.587.2109
phuber@marshallbio.com
www.marshallbioresources.com



Terry Burns-Heffner
National Sales Manager
Teklad Diets
Research Models and Services

Harlan Laboratories, Inc.
P.O. Box 206
Lisbon, MD 21765
Phone 301 854-4777
Mobile 301 452-7161
Fax 410 489-9657
tbheffner@harlan.com

www.harlan.com



Morrise Jamison
Account Executive
Research Models and Services

Harlan Laboratories, Inc.
8520 Allison Pointe Blvd.
Suite 400
Indianapolis, IN 46250
Phone 800 473-6423 ext. 19148
Mobile 484 319-7017
Fax 317 806-6068
mjamison@harlan.com

www.harlan.com

LOBEX of MA
Your LAB4LESS

Manager

MARIA CARIGLIA

: 100 Grove Street Worcester, MA 01605
: 508.755.CAGE (2243) Ext.118 Fax 508.755.2249
: maria@labexofma.com Web www.labexofma.com

LABEX of MA
Your LAB4LESS

President/CEO

EDWARD RUSSO

: 100 Grove Street Worcester, MA 01605
: 508.755.CAGE (2243) Ext.111 Fax 508.755.2249
: edrusso@labexofma.com Web www.labexofma.com



Ensure the success of your future.



Preparatory online courses support your successful completion of the AALAS Certification Exams.

Get the tools to provide consistent, quality training for animal care technicians, research technicians, or veterinary technicians.



Visit actstraining.com



SHEPHERD | SPECIALTY PAPERS

BOB BENTZINGER, RLATG
Regional Sales Manager

Corporate:

P.O. Box 346
Richland, MI 49083
PHONE: (269) 629-8001
WATS: (800) 253-3286
FAX: (269) 629-8004
www.ssponline.com

278 HICKORY CORNER ROAD
MILFORD, NJ 08848
PHONE: (908) 996-6410
FAX: (908) 996-6260
bbentzinger@ssponline.com



ISO 9001:2008 Certified
Ph: 800-996-8908
Fax: 908-996-4125
www.bio-serv.com

Delivering Excellence™

• **Reliable** • **Efficient** • **Cost-Effective** • **Special Service**

Karen Froberg-Fajko, LATG, VMD

President

Phone: 800-996-8908 ext. 135
Email: kfajko@bio-serv.com



SCOTT M. CHRISTENSEN
Vice President North American Sales

Direct: 763.551.2231
Fax: 763.553.0459
Toll Free: 800.328.3352 ext. 231
Email: scottc@nuaire.com
www.nuaire.com

NuAire, Inc. | 2100 Fernbrook Lane | Plymouth, MN 55447-4722 | U.S.A



DREW S. PIPPIN
Eastern Regional Sales Manager

Direct: 763.694.2516
Cell: 612.270.8284
Toll Free: 800.328.3352 ext. 516
Email: dppippin@nuaire.com
www.nuaire.com

NuAire, Inc. | 2100 Fernbrook Lane | Plymouth, MN 55447-4722 | U.S.A



IACUC, Facility and Breeding Colony Software

J. Patrick Guider Jr.
General Manager

phone +1 (512) 243 8539
mobile +1 (512) 589 5431
skype pat.guider1
pguider@a-tune.com

a-tune software Inc.
3000 Joe DiMaggio Blvd.
Suite 57 • Round Rock, TX 78665
USA

www.a-tune.com



One Company • Many Solutions

www.labrepco.com

2011
Sales Excellence
Award

Daniel P. Morris
Regional Vice President, Principal
dan.morris@labrepco.com

101 Witmer Road, Suite 700
Horsham, PA 19044 USA
Toll Free: 1.800.521.0754, ext. 160
Tel: 302.893.3339
Fax: 215.442.9202

The Industry's Most Advanced IVC System!

N.E.W.

from Allentown

NexGen: Easier Operation | Global Compliance | Smaller & Lighter | Competitively Priced

EcoFlo: Energy Efficient | Quieter Operation | Extended Filter Life | More Cost Effective to Use

WiVarium: Multi-Blower Control | Cutting-Edge Technology | Limitless Possibilities | Reduces Blower Cost



To view a FREE webinar on the N.E.W. IVC System, go to www.allentowninc.com/new

The Choice is Clear

ALPHA-dri®

Bedding Risk Factors

- ~~Biological Contaminants~~
- ~~Phytoestrogens~~
- ~~Mycotoxins~~
- ~~Endotoxins~~
- ~~Heavy Metals~~
- ~~Pesticides~~
- ~~Variability Seasonal and Chemical~~

ALPHA-dri



Scan here or visit our website at www.ssponline.com to learn more about ALPHA-dri™

P.O. Box 44 | Maple Lake, MI 49754
Tel: 800-222-5001 | Fax: 616-421-1227
www.ssp.com

SHEPHERD | SPECIALTY PAPERS

© 2011 Shepherd Specialty Papers, Inc.

Change is Good.
[constant improvement is better]



Controlled Environments for Optimum Product Sterility

NuAire offers standard and customized Animal Handling Equipment to meet the diverse needs of animal research facilities, providing sterility for animals and protection for technicians.



Local Sales Rep:
Labreco | Dan Morris | (800) 521-0754 | dan.morris@labreco.com

NuAire, Inc. | 763.553.1270 | 800.328.3352 | nuaire.com

Bio-Serv

Delivering Solutions...™
For Lab Animal Challenges

- ◆ **Nutritional** - Custom and Standard Diets for Research Models
- ◆ **Enrichment** - Treats and Devices to improve animal welfare in all species
- ◆ **Medicated** - Test Articles and Medications added to diets or treats for stress free dosing
- ◆ **Special Needs** - Products to ensure animal survival and reliable research outcomes



We recognize your research needs are not one dimensional, which is why we developed the Solutions line of products. Working with research animals presents unique challenges. Bio-Serv understands these challenges, and has worked together with our customers for over 40 years to develop solutions for the many issues that arise when conducting experimental laboratory animal research. Our experienced staff will work diligently with you to help you achieve your goals.

ISO 9001:2008 Certified

800-996-9908 U. S. and Canada
908-996-2155 International
sales@bio-serv.com

© 2011 Bio-Serv

www.bio-serv.com



Ancare. Everywhere.



P.O. Box 814
Bellmore, NY
11710
516-781-0755/800-645-6379
info@ancare.com



www.ancare.com
youtube.com/AncareCorp
facebook.com/AncareCorp
linkedin.com/companies/Ancare



Vivarium challenges...



Solved!



TECNIPLAST
TECNOLOGIA PER VOI PER NOI

- Housing for Rodents & Aquatics
- Changing Stations
- Washing and Automation
- Vivatrack Census
- Cage Leak Detection System
- Service & Support

info@tecniplastusa.com | 1-877-868-2243 | www.tecniplastusa.com



Millbrook Labs

SPF RABBITS

BOARDING

- AAALAC Accredited
- Spacious 8,000 SF Facility
- Advanced Climate Controlled Environment

- Producer of Laboratory Rabbits Since 1981
- NZW & Dutch Belted Rabbits
- SAM Registered
- Six Climate Controlled Buildings
- Separate Locations and Staff

ANTIBODY PRODUCTION

- AAALAC Accredited
- Antibody Services
- Dietary/ Drug Studies
- Animal Enrichment Program that Allows for Maximum Research Results



www.MillbrookLabs.com
413-253-5083

TotalMRO

PERSONAL PROTECTIVE EQUIPMENT • JANITORIAL SUPPLIES
ANIMAL TRANSPORT • CUSTOM FACILITY EQUIPMENT

www.TotalMROprotection.com **1-877-245-7804**





PLEASE TAKE A
MOMENT TO
**NOMINATE
SOMEONE
TODAY!!**

2014-2015 Available Positions:

President Elect
Nominations Chair

For more information about requirements/responsibilities please contact
the Nomination Co-Chairs:

Ashleigh Bone: Ashleigh_bone@merck.com

Stephany Alvarez: sxa5026@gmail.com



Innovation

Tribranch Symposium 2014

Sponsored by

Metro NY AALAS, Delaware Valley AALAS, New Jersey AALAS

June 9-11, 2014

Atlantic City Convention Center

Atlantic City, NJ

SAVE THE DATE!

Mini Leadership Academy to be held June 9th!

Keynote Speaker: Cindy Buckmaster

What's Your Diagnosis?

Pathology Quiz Bowl

And more!!

For more information:

General: Theresa Cunningham CunninghamT@hss.edu

Programs: Julia Krout KroutJ@mskcc.org

Posters: Xiomara Santiago SantiagoX@hss.edu

Attention Exhibitors

The 2014 AALAS Tri-Branch Committee invites your company to exhibit at the 2014 AALAS Tri-Branch Symposium.

Application for Booth Space and Sponsorship Opportunities can be found at

<http://www.tribranch.org/triexhibitorinfo10.html>

Booth Set Up (Rooms 420-403) Monday, June 9th
1:00 p.m. - 6:00 p.m.

Exhibit Hall Hours: (Exhibit times subject to minor changes)
Tuesday, June 10th

7:00 a.m. – 9:00 a.m. Vendor Set-up

8:00 a.m. – 9:00 a.m. (Exhibitors only) Complimentary continental breakfast.

9:00 a.m. - 12:00 p.m. and 1:30 p.m. - 4:30 p.m. (Open to all attendees).

10:00 a.m. -10:30 a.m. and 3:00 p.m. - 3:30 p.m. Breaks/Beverages/Non compete time.
(All Attendees)

12:00 p.m. – 1:30 p.m. Exhibit Hall closed for Lunch

5:00 – 6:00 p.m. Cocktail Reception and Silent Auction – Exhibit Area

Wednesday, June 11th

8:00 a.m. - 9:00 a.m. (Exhibitors only) Complimentary continental breakfast.

9:00 a.m. – 1:00 p.m. (Exhibits open to all attendees).

10:00 a.m. -10:30 a.m. Breaks/Beverages/Non compete time. (All Attendees)

Tear-down: 1:00 p.m. – 3:00 p.m. (All exhibits must be removed Wednesday).

Non-compete times. At these times, there will be limited or no educational sessions presented. This time is dedicated for attendees to visit the exhibit area.

The Poster Session will be located Room 404

A photograph of a golf course green. In the foreground, a dark blue golf club head is positioned on the left, and a white golf ball is on a red tee marker on the right. The background is a blurred green field with trees.

The Jon Githens Memorial Golf Outing

Monday, June 9, 2014

www.harborpines.com

**Registration Deadline
May 29, 2014**

For additional info please visit the tribranch.org
website for registration forms

LABEX of MA

Your LAB4LESS

Vice President of Sales & Marketing

JACK METTERVILLE

: 100 Grove Street Worcester, MA 01605
 : 508.755.CAGE (2243) Ext.112 Fax 508.755.2249
 : jackm@labexofma.com Web www.labexofma.com

SYSTEMS SPECIALTIES, INC.

ANESTHESIA EQUIPMENT
 SALES - SERVICE
 ACCESSORIES

1800-T MEARNS ROAD
 WARMINSTER, PA 18974
 Phone: 215-443-9293
 Fax: 215-443-9640

KEN RISHAR, PRESIDENT

www.tri-statebiomedical.com www.tri-statebiomedical.com www

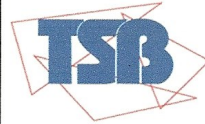

Tri-State Biomedical, Inc.

*Sales & Service
 for the laboratory,
 hospital and research industries*

- washing and sterilization equipment-
- emergency service-
- preventive maintenance agreements-
- equipment and control upgrades-
- caging and cubicle repair service-
- custom stainless steel fabrication-
- installation, removal & relocation-
- temperature indicators-
- printer ribbon, rolled paper, etc.-

Tri-State Biomedical, Inc.
 151 Discovery Drive, Unit 109
 Colmar, Pennsylvania 18915
 800-207-6171 fax 215-997-8346
www.tri-statebiomedical.com

Your Experienced Source... Ed Linke



A certified Veteran Owned Small Business

www.tri-statebiomedical.com www.tri-statebiomedical.com www.tri-statebiomedical.com

www.tri-statebiomedical.com www.tri-statebiomedical.com www.tri-statebiomedical.com

CROSS-EXAMINE ANY LabDiet PRODUCT...

...you'll like what you see.

For over 50 years, LabDiet® formulas have set the industry standard for nutrition in biomedical research. Take our 5053 product, for example.

- Managed Formulation provides researchers what they require, a diet with Constant Nutrition®
- High quality protein delivers superior amino acid balance
- Recommended for rat breeding colonies and mice not requiring a high energy diet - for mouse breeding see ProLab® 2058 Mouse Diet 20
- Available worldwide through our reliable network of Certified LabDiet® Dealers, for a CLD near you see LabDiet.com

LabDiet
 5053
 PROLAB®
 2058 Mouse Diet 20

LabDiet
 Contact us at: 1-800-852-2243 or info@labdiet.com • www.LabDiet.com



www.colcominc.com

Thomas J. Stevens

Suite 290
 300 N. Pottstown Pike
 Exton PA 19341
tomstevens@colcominc.com

610-524-7770 ext.14
 800-852-7186 ext.14
 610-247-7002 cell
 610-524-8476 fax



Patrick M. Connahan

District Sales Manager

Allentown, Inc.
 185 Route 228
 Allentown, NJ 08501-0368

609-610-0083
 800-782-2243
 609-269-7951
 Fax: 609-266-6446
pconnahan@allentowninc.com
www.allentowninc.com

Allentown, Inc. | Allentown Europe | Allentown France | Allentown Deutschland | Allentown Italia

Check out the DVB Website for the full research paper !

Usage of the Unique Armadillo in Laboratory Research

By Larissa Gaul

MLAS Student



Introduction - The Model For Disease

The armadillo is an ancient and mainly nocturnal mammal that weighs six kilograms and is three-quarters of a meter in length (9). It lives in many different lowland environments encompassing parts of South America and the United States and accounts for about 20 different species (9). It possesses a unique keratin shell called a carapace that is divided into five regions that cover bony tiles and collagen fibers (9). The most common species in the US is the nine-banded armadillo (*Dasypus novemcinctus*), aptly named for the nine visible bands on its protective outer shield, and known for having a low body temperature and metabolism (9). Its 32-35 degree Celsius body temperature is ideal for replication of many bacterial species, so these mammals are known to harbor pathogens (9).

There are many characteristics that make nine-banded armadillos excellent models for studying host-pathogen interactions, and they have been used in medical research since the mid-1800s (7,9). Research involving armadillos has contributed to scientific knowledge on embryology, immunology, reproduction, and Chagas disease (a parasitic infection of the protozoan *Trypanosoma cruzi*) (7). In the United States, nine-banded armadillos are quite common, live for about 12 years, and are easily-maintained laboratory animals because they are fairly docile and not known to bite (7,9). One of the most interesting facets of the nine-banded armadillo is that females produce litters of monozygotic quadruplets every time they give birth, which is advantageous in research using controls and genetic or genomic factors (7,9). Throughout this paper, the use of the term “armadillo” will be used to specifically mean *Dasypus novemcinctus*, or the nine-banded armadillo.

Maxi-Miser Caging Systems

The Industry's Largest Selection of IVC Caging Sizes

Thoren Maxi Miser® IVC Caging Systems feature:
9 mouse cages • 4 rat cages • 1 Guinea Pig cage
Providing maximum density and interchangeability

THOREN CAGING SYSTEMS, INC.

PO Box 586 • Hazleton, PA 18201
570-455-5041 • 570-454-3500
www.thoren.com

© 2014 Thoren Caging Systems, Inc.

@tune
making IT simple.

JACUC, Facility and Breeding Colony Software

J. Patrick Guider
General Manager

phone +1 (617) 401 7930
mobile +1 (512) 589 5431
pguider@at-tune.com

a-tune software Inc.
Harvard Square
One Mifflin Place, Suite 400 • Cambridge, MA 02138
USA

www.a-tune.com

Steve Sussman
National Account Manager

World Courier, Inc.
1313 Fourth Avenue
New Hyde Park, NY 11040
USA

Tel: (516) 354-2600 Ext. 3169
Toll Free: (800) 231-7227
Cell: (516) 965-1155
Fax: (516) 354-2713
Email: ssussman@worldcourier.com



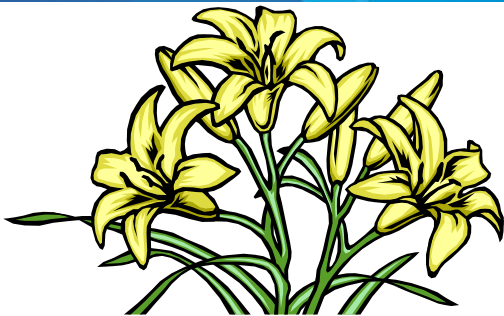

GRAMERCY

malachy m. noone

p. 203.915.8890 f. 203.738.1005
42 water st. #627 guilford, ct. 06437
email. mal@gramllc.com www.gramllc.com



LAB ANIMAL HEALTH MONITORING

Detecting Antibodies to Common Lab Animal Pathogens



Reagents Available For:
Mice - Rat - Guinea Pig - Hamster - Rabbit - Canine - Feline - Simian

Multiplex & Single Agent ELISA Kits

- Up to 9 different pathogens per well
- Customized to meet specific testing needs
- Significant Reduction in labor and turn around time
- 5 ul samples per assay

Easy to Use

- 96 well ELISA plates
- One protocol for all assays
- Ambient Shipping (Storage at 2-8°C)
- Compatible with automated plate processors
- Ready-to-use ELISA reagents

Reliable and Cost-Effective

- Highly Reproducible Results: CVs < 5%
- Low levels of antibody enabled for early identification of infection
- 24 month shelf life
- 2 1/2 hour turn around time
- Components available separately & in bulk

Other Products:

- PCR Controls and Assays
- Helicobacter PCR genus & 6 species ELISA Kits
- HIV p24 ELISA Kits
- HIV Integrase Assay
- HCV Core ELISA Kits
- DNA Purification Reagents



www.xpressbio.com

All Products and Services for Research Use Only

www.asap1st.net

215-804-0144



Finally!

A Pure Nylon Rodent Chew that is:

- > Certified
- > Free of added colors
- > Economical
- > ASAP's NEW **I Chew** is Certified just like your diets and beddings. Not just contaminant screened. It's identified by lot number from the mold to your lab.
- > ASAP's NEW **I Chew** is free of added colors for GLP studies.
- > ASAP's NEW **I Chew** saves you 30% over all other nylon chews.



Animal Specialties And Provisions is an ISO 9001 Certified PMI LabDiet dealer. We serve facilities around the world with environmental enrichment resources that address the need for variety, durability, safety and economy. When you think enrichment, think ASAP.



Follow us on Facebook. We'll keep you informed, interested and even entertained!

Animal Specialties And Provisions, LLC · 2400 Milford Square Pike · Quakertown, PA 18951
Telephone 215 804 0144 · Fax: 215 804 0148

Do you have access to the AALAS Learning Library program?

A new course is now available on the AALAS Learning Library:

The AVMA Guidelines for the Euthanasia of Animals: 2013 Edition course on the ALL is now available.

* This course summarizes the guidelines released by the AVMA in March.

* Included in the course are the new recommendations for methods considered acceptable, acceptable with conditions, and unacceptable.

* A new lesson listing euthanasia methods by species is also included.

Many other courses, including study materials and practice tests for AALAS certifications are free with access.

As a reminder, access to the AALAS Learning Library is a free benefit to all DVB AALAS paid members (value of \$100). To gain access, you must be a DVB member.

To sign up, send the Rick Huneke, the Learning Library Coordinator an email requesting access.

The Mission of the AALAS Learning Library:

The AALAS Learning Library provides training that is essential for technicians, veterinarians, managers, IACUC members, and investigators working with animals in a research or education setting.

Emphasizing the appropriate handling, care, and use of animals, the courses are designed to help you study for AALAS certification, meet training mandates of regulatory agencies, and improve your knowledge in technical areas.

Courses offered:

<u>Technician Certification Preparation</u>	<u>Management</u>
<u>Animal Care & Husbandry</u>	<u>Training</u>
<u>Animal Use Methodologies</u>	<u>Animal Health, Disease, & Medicine</u>
<u>Occupational Health & Safety</u>	<u>Free Courses</u>
<u>Regulatory and IACUC Compliance</u>	<u>All Courses</u>



The Delaware Valley Branch - AALAS

Newsletter Advertising Application - 2014

Date: _____

Contact: _____

(First Name)

(Last Name)

Institution/Firm: _____

Mailing Address: _____

Work Phone: () _____ Fax Number: () _____

E-mail: _____

ADVERTISING FEES FOR ADS

Our newsletter page is 8 1/2 x 11 inches and features a half inch border.

Indicate below the issues which you would like to see your ad published.

					Total #
Jan 2014	Mar 2014	May 2014	Sept 2014	Nov 2014	

COMMERCIAL MEMBER FEES

1/4 Page Ad (Five Issues) \$280.00 = _____

1/4 Page Ad ___(#) x \$56.00 (each)= _____

1/2 Page Ad (Five Issues) \$460.00 = _____

1/2 Page Ad ___(#) x \$92.00 (each) = _____

Full Page Ad (Five Issues) \$720.00 = _____

Full Page Ad ___(#) x \$144.00(each) = _____

Back Cover ___(#) x \$320.00(each) = _____

Front Cover ___(#) x \$320.00(each) = _____

Total Amount = _____

NON-COMMERCIAL MEMBER FEES

1/4 Page Ad (Five Issues) \$360.00 = _____

1/4 Page Ad ___(#) x \$72.00 (each) = _____

1/2 Page Ad (Five Issues) \$540.00 = _____

1/2 Page Ad ___(#) x \$108.00 (each) = _____

Full Page Ad (Five Issues) \$800.00 = _____

Full page Ad ___(#) x \$160.00(each) = _____

Back Cover ___(#) x \$420.00(each) = _____

(Inside - In color, full page only)

Front Cover ___(#) x \$420.00(each) = _____

(Inside - In color, full page only)

Total Amount = _____

Checks Payable to DVB-AALAS

Send your electronically available artwork (JPEG, EPS, etc.) to difrancesco@wistar.org

Questions?? Call Denise DiFrancesco @ 215-898-3782

Note: You will only be permitted to run one (1) ad for the year. The same ad will run in all 5 publications.

REMIT TO:

Denise DiFrancesco, DVB AALAS Publicity and Membership Chair, Wistar Institute

3601 Spruce Street, Philadelphia, PA 19104

Attn: 2014 - DVB-AALAS Newsletter Issues